

<b>Candidate Forename</b>		<b>Candidate Surname</b>	
---------------------------	--	--------------------------	--

<b>Centre Number</b>						<b>Candidate Number</b>				
----------------------	--	--	--	--	--	-------------------------	--	--	--	--

**OXFORD CAMBRIDGE AND RSA EXAMINATIONS  
ADVANCED GCE**

**F921**

**HEALTH AND SOCIAL CARE**

**Unit 12: Anatomy and Physiology in Practice**

**THURSDAY 28 JANUARY 2010: Afternoon**

**DURATION: 1 hour 30 minutes**

**SUITABLE FOR VISUALLY IMPAIRED CANDIDATES**

**Candidates answer on the Question Paper**

**OCR SUPPLIED MATERIALS:**

**None**

**OTHER MATERIALS REQUIRED:**

**None**

**READ INSTRUCTIONS OVERLEAF**

## **INSTRUCTIONS TO CANDIDATES**

- **Write your name clearly in capital letters, your Centre Number and Candidate Number in the boxes on the first page.**
- **Use black ink. Pencil may be used for graphs and diagrams only.**
- **Read each question carefully and make sure that you know what you have to do before starting your answer.**
- **Answer ALL the questions.**
- **Write your answer to each question in the space provided, however additional paper may be used if necessary.**

## **INFORMATION FOR CANDIDATES**

- **The number of marks is given in brackets [ ] at the end of each question or part question.**
- **The total number of marks for this paper is 100.**
- **You will be awarded marks for the quality of written communication where an answer requires a piece of extended writing.**

**BLANK PAGE**

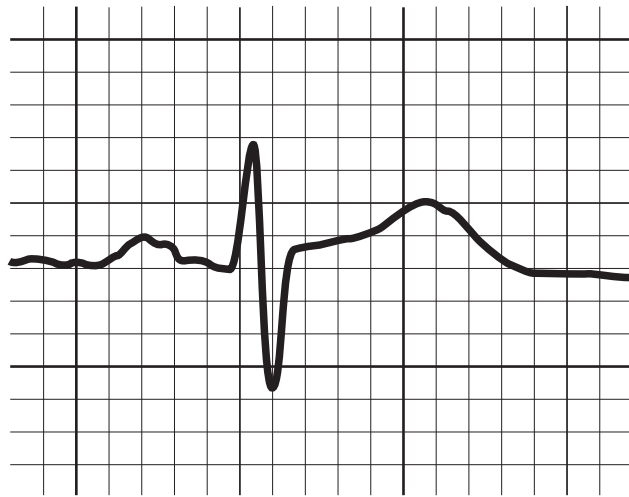

**(a) The diagram shows a normal ECG trace. Indicate on the diagram with the appropriate letter where the following occur.**

- A The P wave (contraction of the atria)**
- B The QRS complex (contraction of the ventricles)**
- C The T wave (the relaxation of the ventricles)**

**[3]**

**(b) Describe the flow of blood through the heart and the valves that it passes through starting at the vena cava and finishing at the aorta.**

---

---

---

---

---

---

---





---

---

---

[9]

**[Total: 20]**

# Digestive System

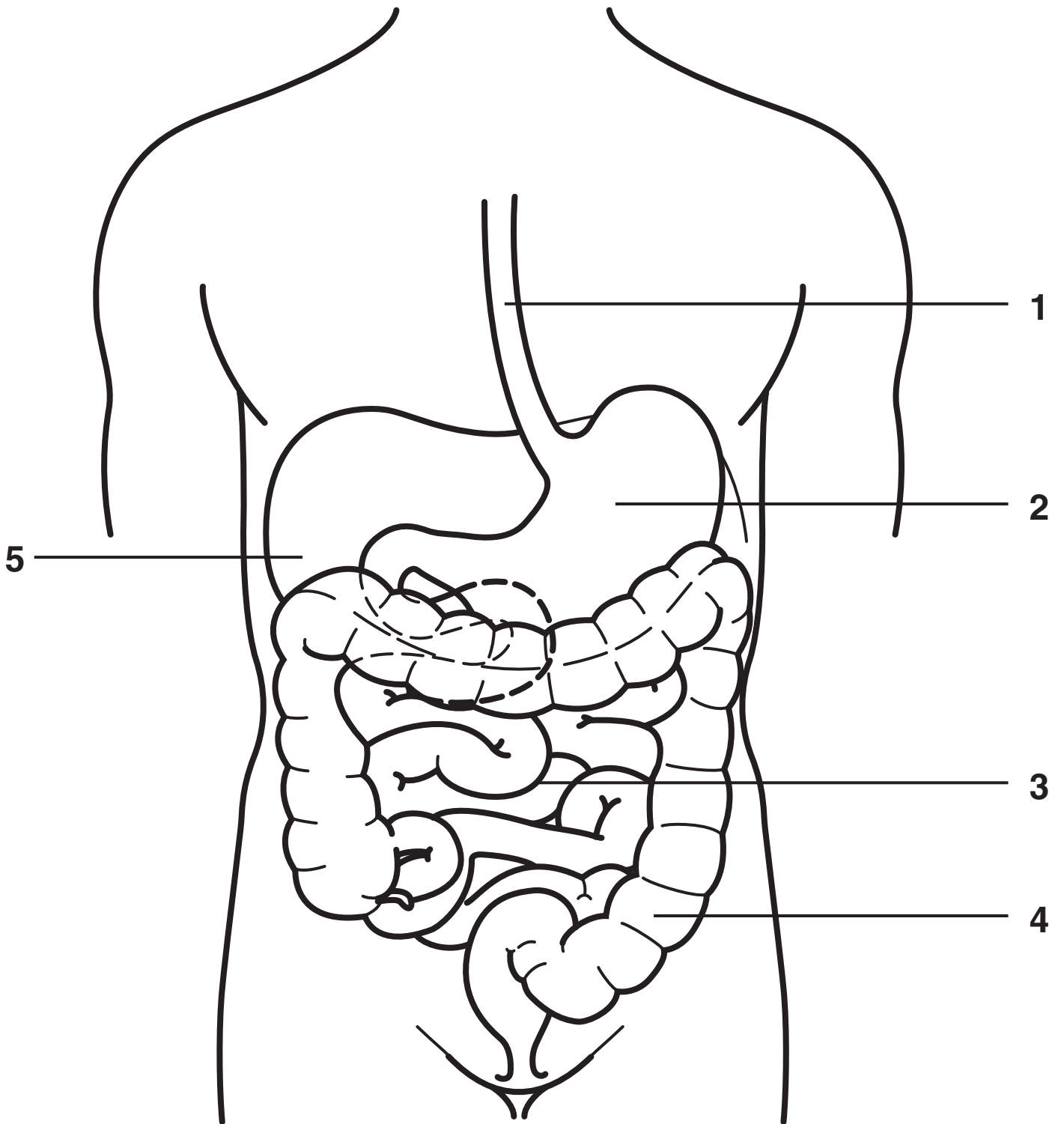



**(a) Name each of the structures labelled 1 – 5 in the diagram.**

**1** \_\_\_\_\_

**2** \_\_\_\_\_

**3** \_\_\_\_\_

**4** \_\_\_\_\_

**5** \_\_\_\_\_ **[5]**

**(b) Using a digestive dysfunction that you have studied describe its physiological effects. Describe how an individual's daily routines and lifestyle could be affected by having this dysfunction.**

---

---

---

---

---

---

---

---

---

---

---





**3 (a) Identify ONE dysfunction of the musculo-skeletal system that you have studied.**

\_\_\_\_\_ [1]

**(b) Identify the ONE possible cause of the dysfunction and describe how it can be diagnosed.**

\_\_\_\_\_  
\_\_\_\_\_  
\_\_\_\_\_  
\_\_\_\_\_  
\_\_\_\_\_  
\_\_\_\_\_  
\_\_\_\_\_  
\_\_\_\_\_  
\_\_\_\_\_  
\_\_\_\_\_  
\_\_\_\_\_  
\_\_\_\_\_ [5]

**(c) Describe the effects of the dysfunction on the lifestyle of an individual.**

---

---

---

---

---

---

---

---

---

---

---

---

---

---

---

---

---

---

---

---

---

---

---

---

---

---

---

---

---

---

---

---

---

[9]



# Female Reproductive System

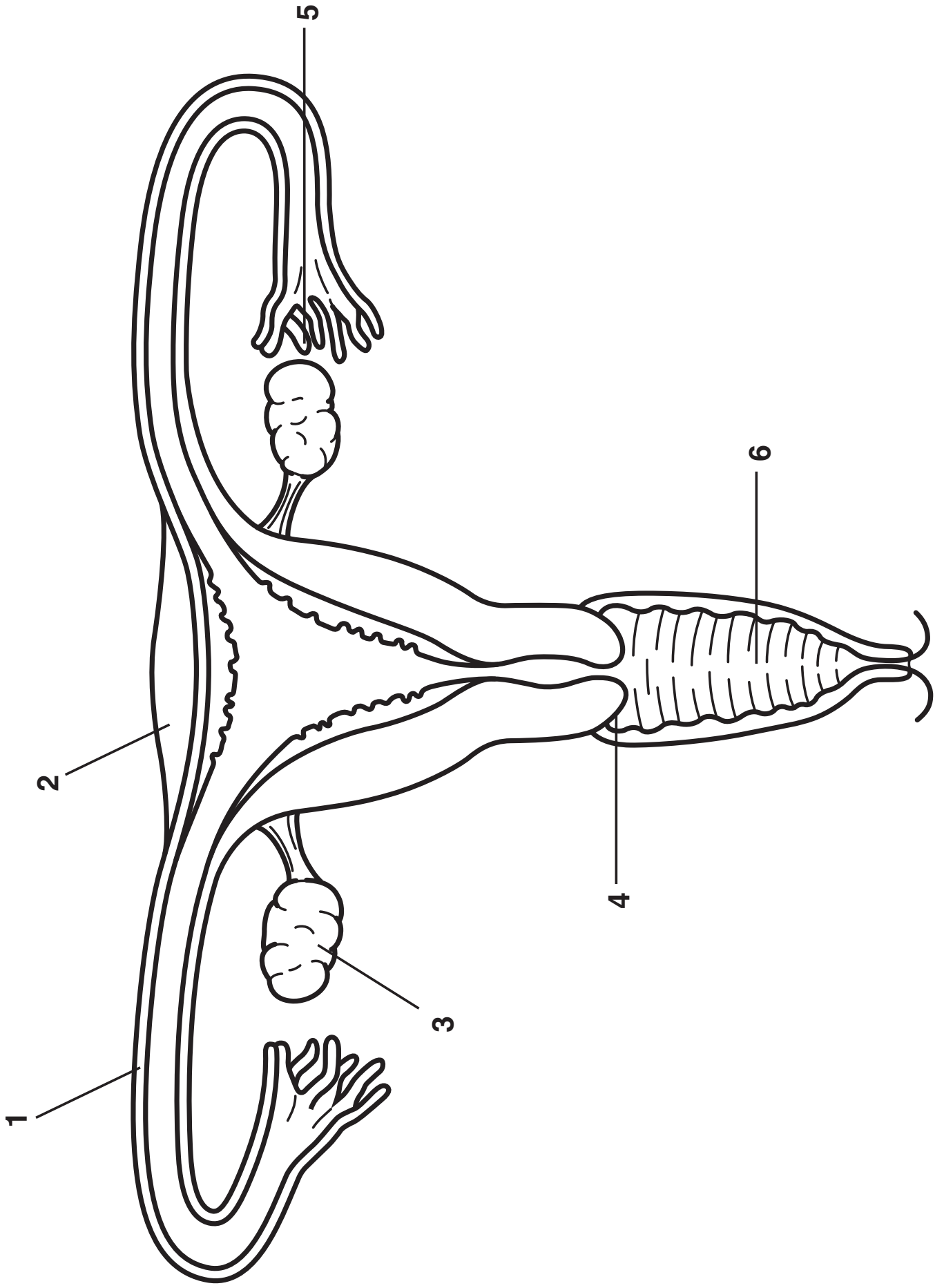



**(a) Name each of the structures labelled 1 – 6 in the diagram.**

**1** \_\_\_\_\_

**2** \_\_\_\_\_

**3** \_\_\_\_\_

**4** \_\_\_\_\_

**5** \_\_\_\_\_

**6** \_\_\_\_\_ **[6]**











**BLANK PAGE**



## **Copyright Information**

**OCR is committed to seeking permission to reproduce all third-party content that it uses in its assessment materials. OCR has attempted to identify and contact all copyright holders whose work is used in this paper. To avoid the issue of disclosure of answer-related information to candidates, all copyright acknowledgements are reproduced in the OCR Copyright Acknowledgements Booklet. This is produced for each series of examinations, is given to all schools that receive assessment material and is freely available to download from our public website ([www.ocr.org.uk](http://www.ocr.org.uk)) after the live examination series.**

**If OCR has unwittingly failed to correctly acknowledge or clear any third-party content in this assessment material, OCR will be happy to correct its mistake at the earliest possible opportunity.**

**For queries or further information please contact the Copyright Team, First Floor, 9 Hills Road, Cambridge CB2 1GE.**

**OCR is part of the Cambridge Assessment Group; Cambridge Assessment is the brand name of University of Cambridge Local Examinations Syndicate (UCLES), which is itself a department of the University of Cambridge.**